

East Java green tea methanolic extract can enhance RUNX2 and Osterix expression during orthodontic tooth movement *in vivo*

[Extracto metanólico de té verde de Java Oriental puede mejorar la expresión de RUNX2 y Osterix durante el movimiento de diente de ortodoncia *in vivo*]

Putri I. Sitasari, Ida B. Narmada*, Thalca Hamid, Ari Triwardhani, Alexander Patera Nugraha, Dwi Rahmawati

Department of Orthodontics, Faculty of Dental Medicine, Airlangga University, Surabaya, Indonesia.

*E-mail: ida-b-n@fkg.unair.ac.id

SUPPLEMENTARY DATA

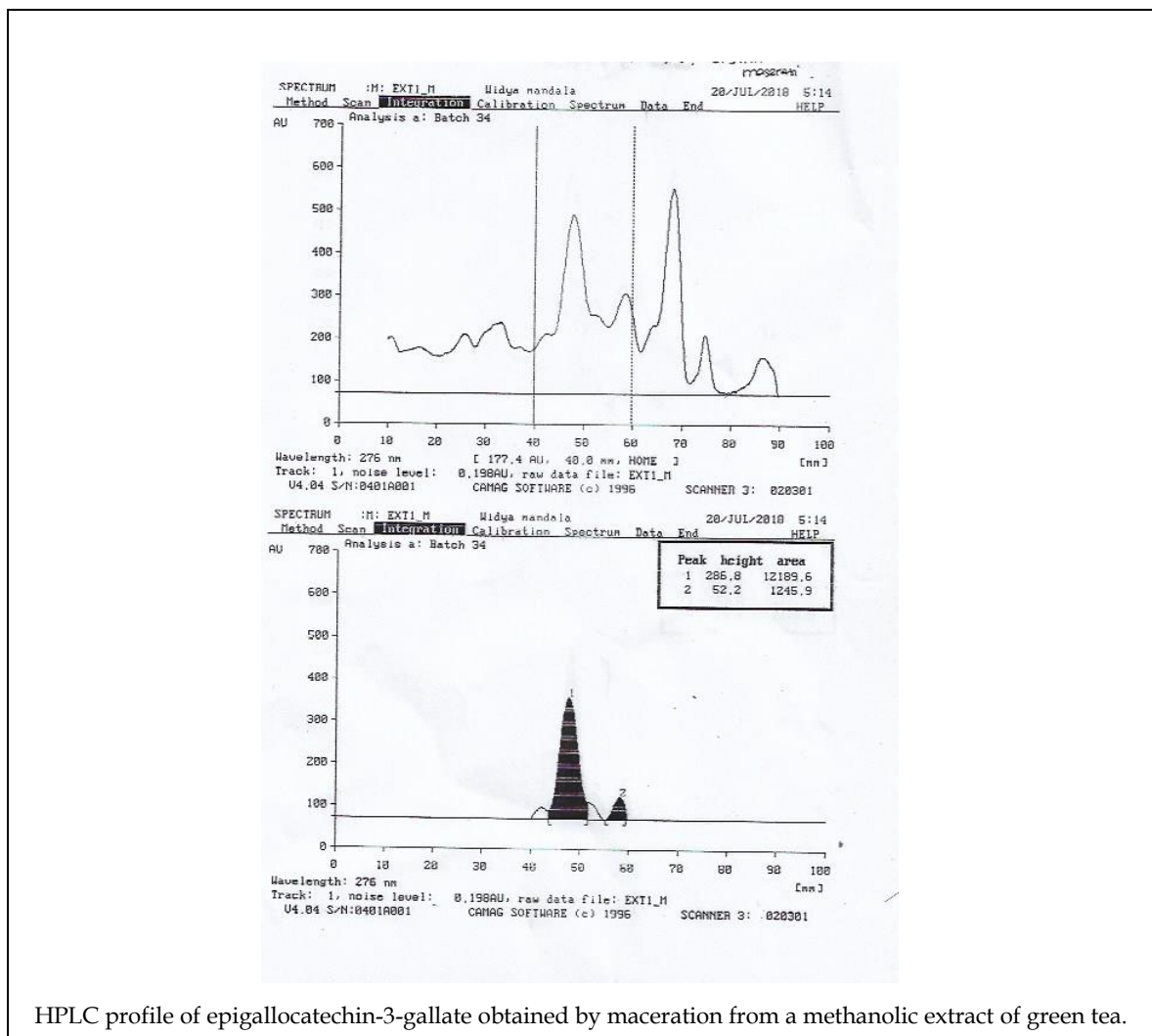

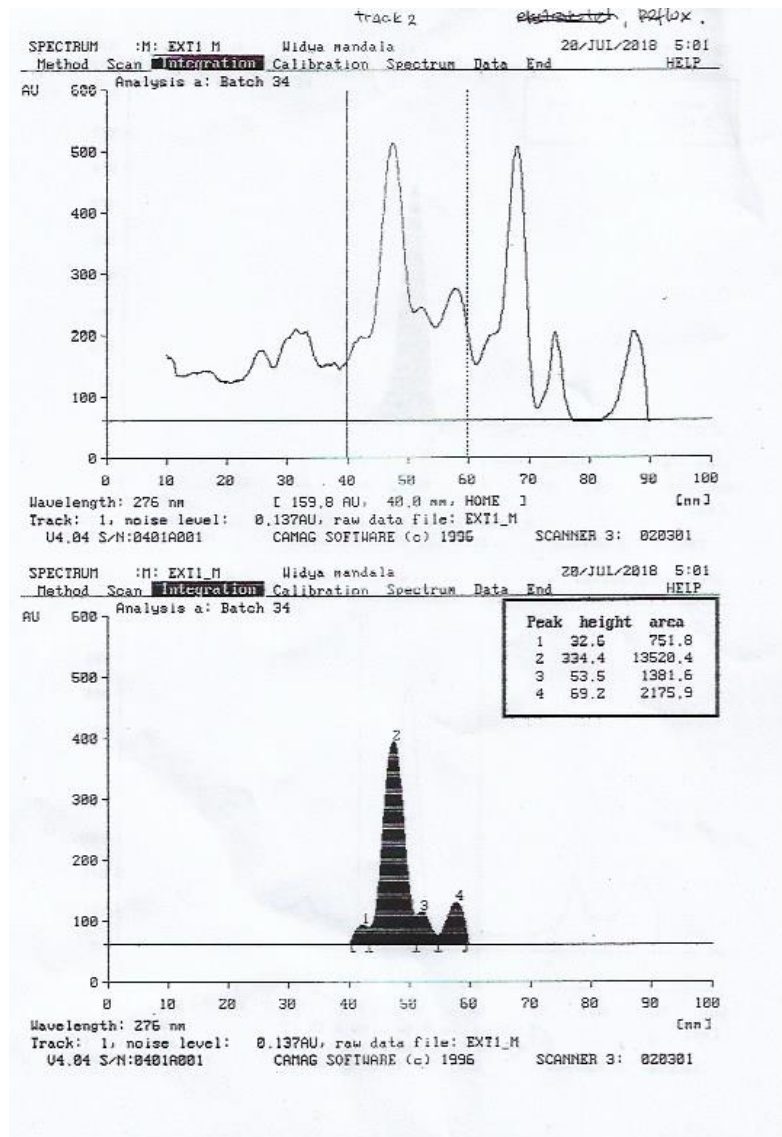

HPLC profile of epigallocatechin-3-gallate obtained by reflux from a methanolic extract of green tea.